CARMACK COUSINS NEWSLETTER

(ISSN 0886-6988)

Editor, Mrs. Agnes
221 Frawley
Chattanooga

CARMACK COUSINS PUBLISHED QUARTERLY: Membership $10.00 yearly, September - June, Inquiries free to members, please send all family information to- Agnes Curtis Jones Above address. Old family pictures welcomed.

ADVISORS: Mr. Charles Carmack, Mrs. Josephine Carmack, Doctor Dan Carmack Gary

Volume 111 No. 1 September 1, 1984

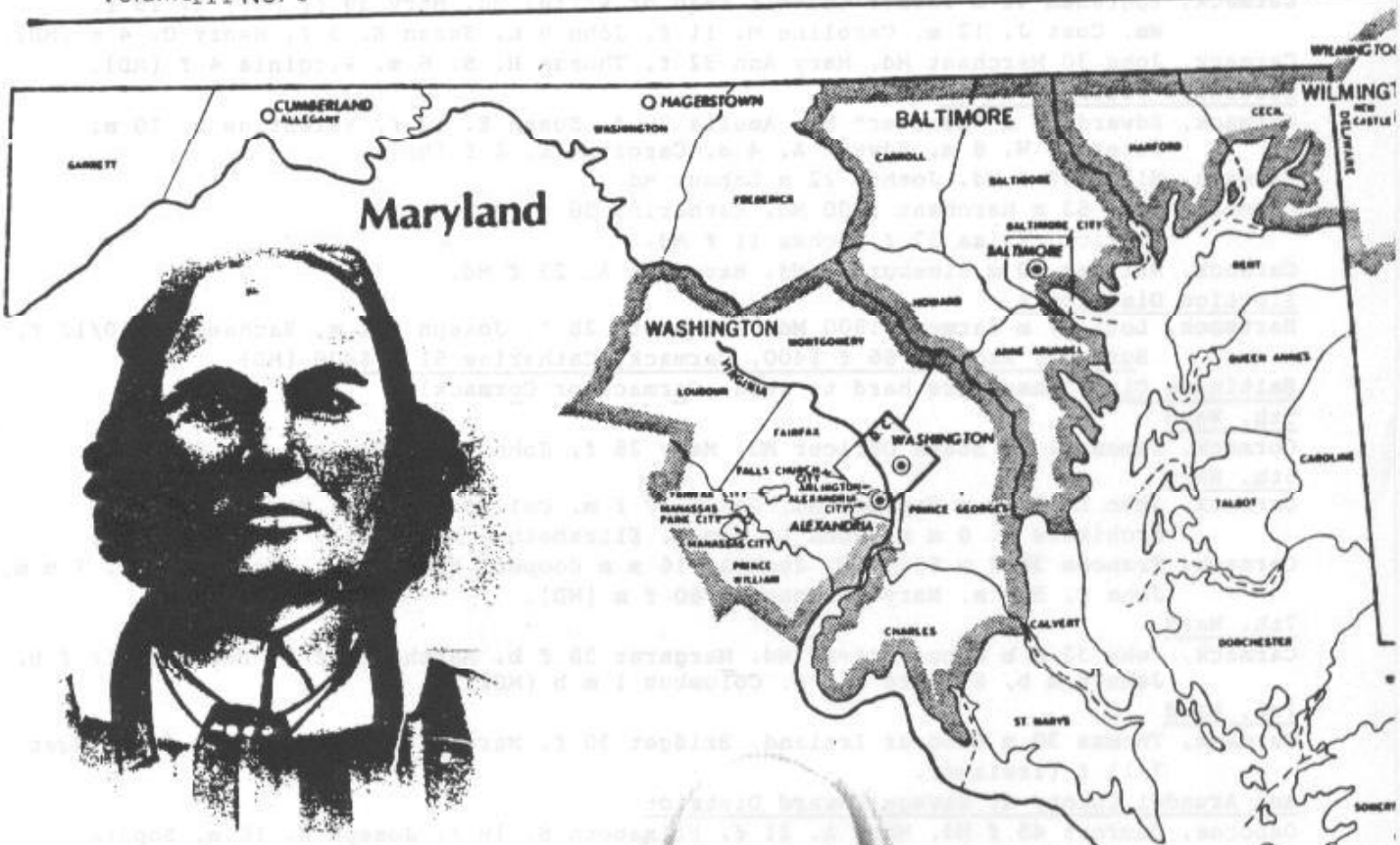

Ann Black Carmack 1792
Wife-Jesse Carmack

Vernatus Bilbrey Carmack -1886
(twin son of-Wash Carmack)

Mary Elam Carmack
1823-wife-John Carmack

Jesse Washington Carmack
Son of-John & Mary Carm

PDF created with FinePrint pdfFactory trial version http://www.fineprint.com

1850 Maryland Census
Copied by- Shirley Harden, Dickerson, Md., June, 1986

Frederick County
Fredericktown
Houpman, Philip 75 m (no occupation) $8500 born Germany, Saloma 73 f, Solome Carmack 25 f, Catherine Carmack 13 f MD.
Springer, Daniel 52 m Hatter Md, Mary Carmack 38 f Md.
Carmack, Hanson 34 m Miller Md, Harriet A. 30 f, Laura A. 10 f, Theadore C. 7 m, Emma M. 4 f (MD).
Creagerstown Election Districk
Carmack, Ephraham 41 m farmer (cannot read or write) Md, Mary 39 f, Mary E. 15 f, Wm. Cost J. 12 m, Caroline M. 11 f, John 9 m, Susan E. 5 f, Henry C. 4 m (MD).
Carmack, John 30 Merchant Md, Mary Ann 32 f, Thomas H. S. 6 m, Virginia 4 f (MD).
Woodsboro Districk No 11
Carmack, Edward 35 m "hucster" Md, Amelia 29 f, Susan E. 12 f, Valentine S. 10 m, Peter L. W. 8 m, Edward A. 4 m, Caroline E. 1 f (MD).
Carmack, Ellen 48 f Md, Joshua 22 m Labour Md.
Carmack, Paul 63 m Merchant $700 Md, Catharine 56 f (MD).
Barrick, Eliza 37 f, Achsa 11 f Md.
Carmack, William 30 m Limeburner Md, Margaret A. 23 f Md.
Election District 8
Hartsock, Lott 27 m farmer $1800 Md, Elizabeth 28 f, Joseph S.2 m, Rachael C. 10/12 f, Burgess, Rachael 66 f $400, Carmack, Catharine 61 f $400 (MD)
Baltimore City (these are hard to read, Carmack or Cormack)
5th. Ward
Cormack, James O. 36 State Officer Md, Mary 38 f, John 6 m, Francis 3 m (MD).
6th. Ward
Carmack, John L. 37 m m Hackman Md, Sarah 32 f m, Celinda 10 f m, Stephen 8 m m, Archibald S. 6 m m, John L. 4 m m, Elizabeth 2 f m, Emily 1/12 f m (MD).
Carmack, Frances 38 f m $500 Md, Jack A. 16 m m Cooper, Frances 11 f m, Henry F. 7 m m, John C. 5 m m, Mary E. Coursey 60 f m (MD).
7th. Ward
Carmack, Jehu 32 m b Wagon Driver Md, Margaret 38 f b, Martha 13 f b, Delphena 11 f b, Jehu 8 m b, Richard 6 m b, Columbus 1 m b (MD).
1st. Ward
Carmack, Thomas 30 m Laborer Ireland, Bridget 30 f, Maria 5 f, Catharine 3 f, Bridget 7/12 f (Ireland).
Ann Arundel County at Savage Howard District
Osborne, Comfort 45 f Md, Mary A. 21 f, Elizabeth S. 19 f, Joseph H. 16 m, Sophia Phelps 22 f, Fanny Abels 17 f, Emily Carmack 16 f (MD).
Carroll County Districk No. 1
Carmack, James 58 m Carpenter $600 Md, Lydia 58 f, Sarah L. 23 f, Martha 18 f, Mary V. 15 f, Francis 27 m Laborer (MD).
Washington County, Hagerstwon District
Fechbig, George 52 m Merchant $7500 Md, Mary 43 f, Beny Y. 17 m Clerk, Sally A. 15 f, Naracisas 11 f, George 10 m, Jas. A. 1 m, Jno Carmack 26 m clerk Md, Robert Quigley 18 m clerk VA.
Alleghany County
Cormack, William 55 m Merchant Ireland, Isabelle 50 f, Isabelle 18 f, Saml. 17 m (Ireland)

"If I continue to believe as I have always believed, I will continue
To act as I have always acted.....
If I continue to act as I have always acted, I will continue to get
What I have always gotten.....

Marilyn Ferguson

PDF created with FinePrint pdfFactory trial version http://www.fineprint.com

A.2.f. Jesse Carmack, born 1769, died 1834-35, Overton Co., Tn., son of- Cornelius & Margery Carmack, see Vol. 1, No. 1, Carmack Cousins, September 1984. Cornelius Carmack born June 18, 1736, Md., died in Overton Co., Tn., 1824, buried in Carmack Cemetery fenced by Carmack Cousins, July 1985.

On September 27, 1802, Jesse Carmack sold .75 acres lying on Cove Creek in Washington Co., Va., to James Wheatley and James Fulkerson for 40 pounds, deed book 3, page 27.

Married- Ann Black, born ca. 1792 in Ga. (Picture on front cover)
1850 Overton Co., Tn. Census:
Carmack, Ann 58, Susan 23, Margery 21, William 17, Joseph 13, Ga.,T.

Children:

A.2.f.1. James Francis Carmack, born September 1816, died 1894, buried Mt. Gilead Cemetery, Overton Co., Tn.
1850 Overton Co., Tn. Census:
Carmack, James F. 34, Susan 20, Jesse 3/12, T. Ill.
1860 Overton Co., Tn. Census:
Carmack, James F.43, Eliza 27, Jessie 10, Catherine Elum 14, William W. Elum 18.
Married: 1. Susan Bilyeu from Illinois.
Children: Jesse Carmack& Lydia Carmack Workman, Jesse buried Mt. Gilead Cemetery, Overton Co., Tn.
Lydia Carmack Workman lived in Ill., son Frank founded the Franklin Life Insurance Co.
(from- J. Douglas Carmack, grandson of Jesse)
2. Eliza, buried at Mt. Gilead Cemetery, Overton Co., Tn.

A.2.f.2. John Jackson Carmack, born November 1818, died Jan. 18, 1894, buried Mt. Gilead Cemetery, Overton Co., Tn.
Married- Mary Elam, born May 25, 1823, died June 8, 1902, buried Mt. Gilead Cemetery, Overton Co., Tn. (Picture on front Cover)

A.2.f.3. Jesse, Jr., born 1820, died 1870-71, Galveston, Tx.
Married- 1. ?
Children: Margaret, Tenny, Phronie.
2. Mary Ann Boyd Farrell in 1863.
Children: Thomas Green, Jesse, Mark Wallen, William.

A.2.f.4. Cornelius Carmack, born 1822, moved to Union Co., Ill.
1860 Overton Co., Tn. Census:
Carmack, Cornelius 37, Rutha 37, Ann 14, Joseph 11, William 8.
1870 Union Co., Ill. Census:
Carmac, Cornealus 45, Ruthy 47, Ma(ria)? 23, William 17, Tn. Tn.
Carmac, Joseph 20, Mary 23, Martha 10/12, Tn., KY.
(family of- Roberta Padgett)

A.2.f.5. Elizabeth Carmack, born 1824-25.
Married- Benjamin Gore born 1813.
Children: Tennessee, Isaac, Sarah, Luan, Joseph, Eliza, Margery, William, James.

A.2.f.6. Susan Carmack, born 1827.
Married- Alexander Gore, born 1824.
Children: William, Minerva.

PDF created with FinePrint pdfFactory trial version http://www.fineprint.com

Jesse & Ann Carmack Cont:

A.2.f.7. Margery Carmack, born 1829.
1860 Overton Co., Census:
Carmack, Margery 30.
Married- Isah Warthen (one son).

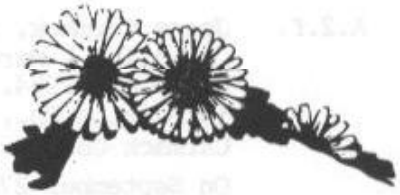

A.2.f.8. William Carmack, born 1833.

A.2.f.9. Joseph Carmack, born 1835.

A.2.f.2. John Jackson Carmack, born November 1818, died Jan. 18, 1894, buried Mt. Gilead Cemetery, Overton Co., Tn.
1850 Overton Co. Census:
Carmack, John 30, Mary 27, Jesse 9, James 6, Tennessee 4, Margaret 2, TT.
1860 Overton Co. Census:
Carmack, John 40, Mary 40, Jessie 19, James 17, Tennessee 14, Margarett 11, Elizabeth 10, Nancy 8, Jane 5, Alvin 10/12.

John Carmack lived in Overton Co., Tn. at the head spring of Zollicoffer, he later lived on the farm of Johnie & Frances Brown near Old Union. John Carmack also lived on flat creek at Jackson's branch in log house, this log house was latter lived in by his daughter and son-in-law Robert & Betty Carmack Masters. (from files of- Robert Eldridge)

Married- Mary (Polly) Elam, (picture on front page), born May 25, 1823, died June 8, 1902, daughter of - Edward Elam & Elizabeth Harmon, grandaughter of Charles Harmon Revolutionary War Soldier.
Children:

A.2.f.2.a. Jesse Washington Carmack, (picture on front page), born Sept. 1, 1841, Overton Co., Tn., died June 9, 1924, Confederate Soldier in Civil War. Buried Mt. Gilead Cemetery, Overton Co., Tn. See- Vol. 2, No. 3, CC.
Married- Lucy Almira Nolen, born Oct 10, 1847, died Feb. 22, 1928, buried Mt. Gilead cemetery, daughter of Joseph & Lucy Nolen, Married Jan. 4, 1866.
Children: John W., Joseph N., Mary Bell, Eliza Ann, Jesse W., Elizabeth, Sam Davis (picture on back), Hettie Rose, Lucy Almira, William B. (picture on back), Twins- Grover Cleveland & Vernatus Bilbrey (picture on front), Finis L. (picture on back), Auda L., Emma Avo.

A.2.f.2.b. James M. Carmack, born Feb. 25, 1843, died March 1915, buried Algood Cemetery, Putman Co., Tn. Married ca. 1866. (picture)
Married- Martha A. Gaw, born July 14, 1847, died Sept. 1915, buried Algood Cemetery.
Children: John Frank, Collie, Roxie, L.Etta, James Ridley, Emily Lizzie.

A.2.f.2.c. M. Tennessee Carmack, born Sept. 10, 1845, died ?, buried Old Union Cemetery, Ov. Co.
Married- Daniel Brown, ca. 1867, born Feb. 22, 1847, died Dec. 3, 1915.
Children: (Brown) George Washington, Wm. Henry, John, Mary Frances, Sarah Elizabeth, Twins- Josephine & Joanna, James M., Martha.

A.2.f.2.d. Margaret Carmack, born Nov. 10, 1852, died Nov. 11, 1895, buried Mt. Gilead Cemetery.
Married- Lewis A. Hooks, born April 15, 1842, died Sept. 18, 1908.
Children: (Hooks) Robert N., J. Dariel, John Albert, Polly Ann, Susan.

PDF created with FinePrint pdfFactory trial version http://www.fineprint.com

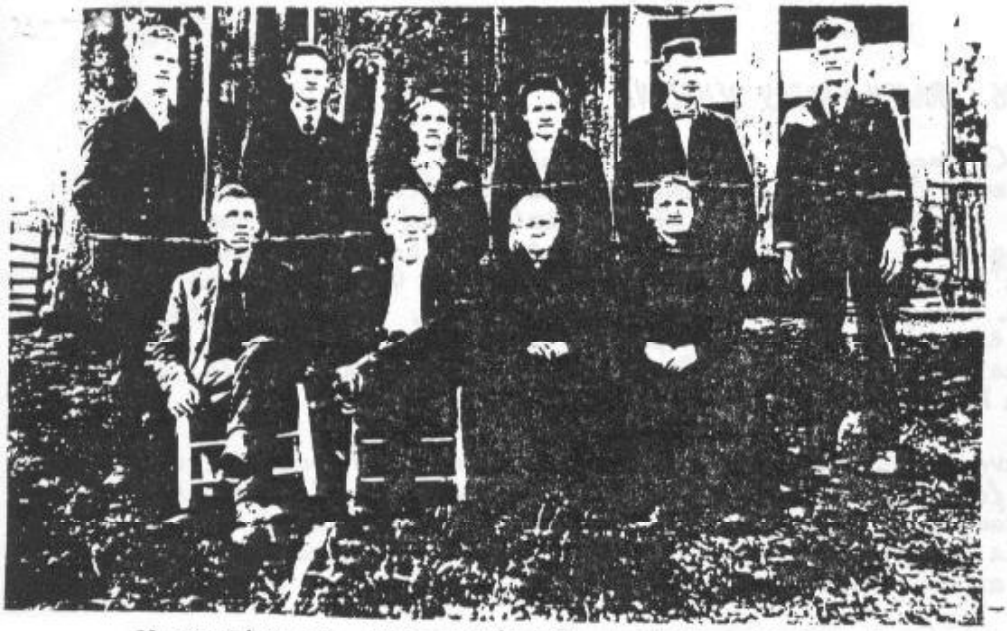

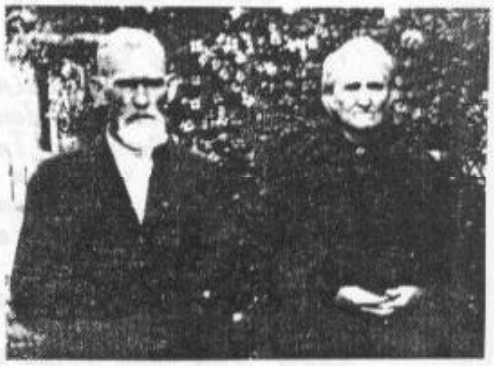

Robert & Elizabeth Masters

Above Picture- Seated 1/r Albert Ridley, Robert S., Elizabeth Ann, Rosie,Louella, Standing 1/r Joseph, Lurley, John Riley, Maniza, Ethel, Amelia Sarah, Grover Lee, & James Austin Masters. Masters family picture taken about 1916.

A.2.f.2.e. Elizabeth Ann Carmack, born August 20, 1853, died Nov. 24, 1919, buried Camp Ground Cemetery, Overton Co., TN.
Married- Robert Simon Masters on Nov. 2, 1871, born Jan. 1, 1851, died Dec. 9, 1941, buried Camp Ground Cemetery, Overton Co., Tn.
Family of new member- Dock Master and C. C. Exie Belk that donated above picture of Masters family, we all can also thank Dock & Exie for the picture of Ann Black Carmack that is on front cover, it was a thrill to get a picture of Ann Black.

A.2.f.2.f. Susan Nancy Carmack, born 1855, died in Florida, buried in Avon Park Cem.
Married- Noah M. Bost, born July 3, 1850, died Jan. 20, 1922, son of William & Martha Bost, Susan & Noah married on Jan. 16, 1872.
Children: Roxie, Willie D., Joseph A., Wesley, Mary Dilla, Vollie, Maude, & Hugh Walter Bost.

A.2.f.2.g. Mary Jane Carmack, born April 15, 1858, died August 29, 1888, buried Mt. Gilead Cemetery, Overton Co., Tn.
Married- Robert Jones on Dec. 21, 1876.
Children: Jesse & Walter Jones.

A.2.f.2.h. Alvin Ridley Carmack, born Sept. 29, 1860, died Sept. 5, 1938, buried Camp Ground cemetery, Overton Co., Tn.
Married- Sarah Melenda Hayes, born August 22, 1860, died Nov. 28, 1935, buried Camp Ground cemetery. Daughter of Lee & Elizabeth Anderson Hayes.
Children: Mary Elizabeth, Martha Bell, Travis Lee, Hettie Parisettie, Harrett Lou Setta, Amos Buford, Ella Almeda, Robert Stanley (Carmack Family Historian), Lillie Ethel, James Charlie (father of CC Odell Carmack), Edward Haskell Carmack.

Picture on Right- Alvin Ridley Carmack

Stick it out in Genealogy

PDF created with FinePrint pdfFactory trial version http://www.fineprint.com

July 12th., & 13th. 1986 CARMACK FAMILY REUNION:

Second meeting of Carmack Cousins was held on July 12th. at Rice Motel, Cookville, Tn. Ending with fifth family picnic at Standing Stone Park, Livingston, Tn. on sunday the 13th. Everyone was there with genealogy and pictures eager to get started comparing notes and pictures. If you haven't been to a Carmack Cousins Reunion you don't know what you have missed, just ask Gladys Carmack McAdoo from Memphis, Tn. (daughter of Sam Carmack back cover), Gladyas was there for her first time and the expression on her face told everyone what a good time she was having. Gladyas also had sisters, Maxie Barlow from Crossville, Tn. and Daisy Price from Little Rock, Ark. there with her.

Since we didn't have enough money in our budget to hire the McGuire Sisters, everyone had to settle for the Carmack Sisters, my aunts Bobbie Hall & Dorothy Cope, they sang songs taught to them by Uncle Finis Carmack (picture on back cover). Dempsey Webb told us his history of Overton Co., Tn., this history you won't read in history books, only at a Carmack Cousins Reunion.

Ralph & Frances Carmack were there from Ohio, Ralph told us about his family that moved to Ohio (Evan). Art & Mary Flatt were there from Ark., Art talked about his family William son of Cornelius buried in Overton Co. James & Lillian Carmack from Ind., James shared his family information on Timothy Carmack son of John Wesley Carmack that moved to Texas. Nanie Qualls and Anna Lee Carmack were able to have a nice visit after not seeing eachother for a number of years. Our eveing meal was ended by a nice prayer led by Donald Epperson.

After our meal a brief business meeting- election of officers- President- Agnes Jones, Vice. Pres. Dempsey Webb, Sec. & Tres. Bobbie Hall, Cemetery & Publicity- Jessie Murphy.

Our reunion was ended on sunday 13th. July at Standing Stone Park with a nice picnic lunch. Memorial prayer for Linda Lewis's husband that passed away this year (Linda grandaughter of Wash Carmack) was given by James F. Carmack.

Additional Carmacks joined us on sunday, Horace & Jean Carmack from Ind., Imogend Day from Ohio. A Carmack Reunion wouldn't be the same without Charles & Mal Carmack comming down from Mi. Charles with all of his nice genealogy.

Everyone was dissapointed to hear Nelson Ross had been in the County but had to leave and go back to Texas before the reunion. We all missed Dan & Grace Gary this year and hope Dan will have a Dr. that can work for him the second weekend in July of 1987. Returning home I learned why Lois Gunn couldn't come from S.D., Lois & Howard are busy with adoption of two new grandchildren- Mark & Mary Carlson born June 22, 1986, Congratulations to parents Susan & Terry Carlson, Grace Marie Carmack from Mi. was sick and unable to attend we hope she will be well by next year. Sue & Harry Thompson was unable to come also due to Harry being sick, Harry get well soon. Roberta Padgett had planned to come but was unable, we missed Robert & Susie Harris, also hope Laverta Stewart & sister will be able to come next year.

Looking forward to seeing everyone the second weekend in July 1987.

Agnes Curtis Jones

Golden Wedding Anniversary!!!!!!!!!!!!!

Shelton & Joyce Sherrell, July 12, 1936.

PDF created with FinePrint pdfFactory trial version http://www.fineprint.com

New Addresses:

Josephine Carmack, 1 Liberty Place, Apt. 237, Bristol, Va. 24201
Phone # 703-466-8292
Bobbie Carmack Hall, 6114 Henry Ford Drive, Nashville, Tn. 37209
Phone # 615-356-9076
Steve & Sharon Carmack, 2750 Frazier Lane, Colorado Springs, Co. 80922
Great-grandparents picture below- Clovis & Sarah Carmack.

Death: from- Grace Gary
Milan, Tn.- Mrs. Georgia Alexander Barker, 73, widow of Edward Carmack Baker, died June 1986- daughters Mrs. Helen Zawadzki, Dorothy Ann Dyer, Alice Jane Knox, Son Edward Carmack Barker, Jr. of Jackson.

New Members to Carmack Cousins:
Gene Blakely, 7686 E. Marposa Dr., Scottsdale, Az. 85251
Marion E. Bishop, 51260 Forsythia, Rtica, Mi. 48087
Ima D. Day, 2516 Crossvill Dr., Millersburg, Oh. 45342
Glayds McAdoo, 1747 N. Parkway, Memphis, Tn. 38112
Shirley Price McAlister, Rt. 2, Box 92, Lonake, Ar. 72086
Howitt Martin, 201 East Road, Stephenville, Tx. 76401
Beth Lammers, 1221 Hamilton Dr., Noblesville, Ind. 46060
Dock Masters, 8805 Painter's Creek Arcanum Rd., Arcanum, Oh. 45304

Some have express they would like a Carmack Family directory, if you are interested please let me know, also send your family line to make certain I get everyone in correct family.

##

Happy Birthday to all summer & fall Carmack Cousins!!!!!!!!!!!!!!!!!!

##

Clovis C. Carmack, born Mar. 31, 1877, died Nov. 25, 1947, Greenfield,Mo.
Sarah Emma Tefertiller Carmack, born May 12, 1881, died Nov. 3, 1976 Greenfield,Mo.

PDF created with FinePrint pdfFactory trial version http://www.fineprint.com

William B. Carmack

Sam Davis Carmack

SEEDS (My Children)

Scattered seeds I have laid,
Quietly I wait,
In the shadow of the shade.
These I cannot own,
Even after they have grown.
With buds and blooms a glow,
I can only admire and adore.
With tender touch I proud them on,
Until they have grown.
Then to have them alone,
To scatter seeds of their own.

By- Shirley Carmack Redpath
Grandaughter of-
Vernatus Bilbrey Carmack

Finis Carmack

CARMACK COUSINS
221 Frawley Rd.
Chattanooga, TN 37412

In This Issue:

Page 1- Family Pictures, Jesse Carmack Family
Page 2- 1850 Maryland Census
Page 3- Jesse Carmack Family
Page 4- Jesse Carmack Family cont., John Carmack Family.
Page 5- John Carmack Family cont.
Page 6- Carmack Family Reunion.
Page 7- New Addresses, Death, New Members, Family Picture of Clovis & Sarah Carmack.

PDF created with FinePrint pdfFactory trial version http://www.fineprint.com