

Mock Family Historian

A Clearinghouse for Mock, Mauck, Mauk, Mack, Maag families

Volume XIII • No.4

Fall 2004

Ronald M. Moore Memorial Award Mock Family Historian

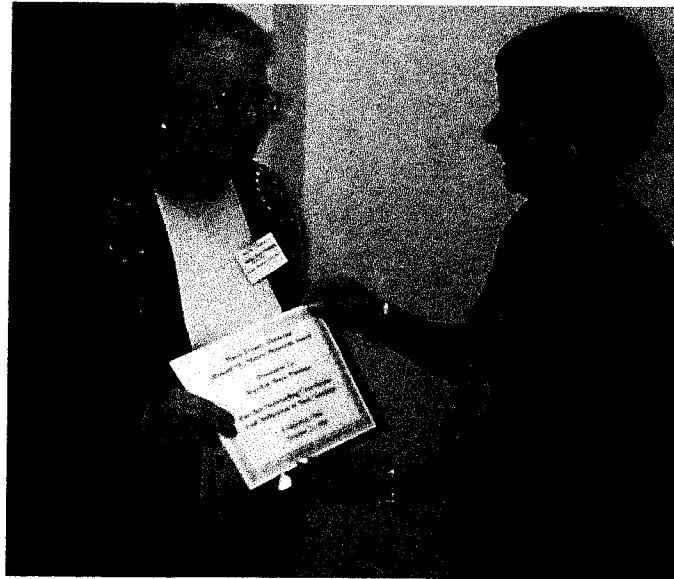

Presented To

Marilyn Mock Pohlman

at the 14th Annual Mock Family Conference

**For Her Outstanding Contributions
And Dedication to Mock Genealogy**

October 23, 2004 Columbus, Ohio

Marilyn has done an extraordinary job of researching the Jacob and Elizabeth Rawlings Mock of Loudoun Co., Virginia. Every item in her latest printing of 350+ pages is documented and includes an index and 4,118 Endnotes. Her book is indeed a masterpiece.

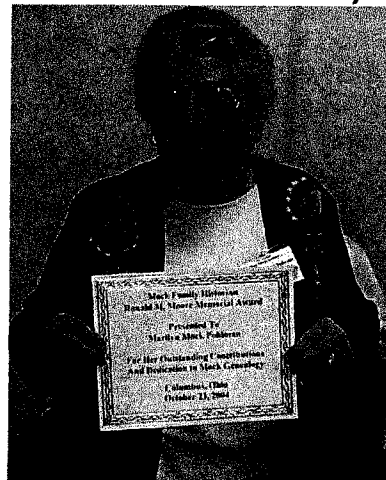

Congratulations, Marilyn for your valuable contribution to Mock Family research!

Conference Highlights

Barbara Dittig

This was another successful Mock gathering thanks to our "Ohio Scouts", Hal Smith, Pat Berens and Marilyn Pohlman. Hal was a wonderful host. He had selected the hotel (which was delightful), and also the 94th Aero Squadron Restaurant for the Saturday night traditional Mock supper. Pat and Marilyn had supplied us with detailed information on the many fine research libraries in and around Columbus.

This year's conference attendees were an enthusiastic group. It was fun meeting and getting acquainted with their new "cousins" at the Friday evening Welcome Reception, followed by a very enjoyable dinner at the "Cheese Factory" near by.

Saturday morning our speaker, Ernest Thode, assisted by his wife, spoke on the German migrations into early Ohio. Doug Mauck gave his annual refresher course, "DNA 101" (see Doug's column). What a nice surprise to see Jeff Mock drop in. He and his wife were visiting their son in Michigan and Jeff decided to drive down for the morning meetings (a 3-hour drive). Jeff lives in So. California and is a descendant of Rudolph Mauk.

Saturday afternoon Pat, who is a volunteer at the Palatines to America Library, opened the library for those of us who wanted to do some research. This is where Marilyn came across the booklets of the Melvin Summers Mock research. She has transcribed the data and it can be found on the Mock Internet.

The Sunday morning meeting was a chance to get together once more. One of the topics - "Do we want to do this again next year?" No conclusions, but if anyone is willing to host a conference, please let me know. It was also discussed that we might consider linking up with a national conference that would be of interest to the group. We could also consider skipping a year.

After the Sunday morning wrap up session. Hal & his wife, Lou gave my husband Jim and me a delightful tour of Columbus, including old German town. It was a beautiful day and the colors were still vibrant.

Newcomers attending were: Marcia Franks from Worthington, OH (Alexander Mack). Margaret Mock Endicott from Columbus, a new found cousin of Marilyn Pohlman, Bonnie McKee, (Rudolph Mauk) from Warsaw, KY; Gary Confoey and his parents, Gwenneth and George. The Confoeys live in Berlin Center, OH and are researching Frederick and Sarah Rhodes Mock who lived in Berlin Center in the early 1800's. Gary is hot on the trail of a Alexander Mack direct descendant for the DNA project. Darrel Muck (Henry Mock of Lancaster Co., PA) resides in Malvern, PA. Pat Berens is an active member of the Mock-Gen-L group. Her immigrant ancestor was Johannes Mack from Neckartenzlingen. This was Melba Mauck Treaster's 2nd conference. Melba (Peter Mauk of VA) lives in Fort Collins, CO. A true researcher, she was on an extended car trip, 3,000 miles. Also attending were our long time faithfuls, Marilyn & Jack Pohlman, Doug & Jan Mauck and the Dittigs.

Y-DNA UPDATE

Doug Mauck

We now have 60 participants in our project! I remember when we started the project in 2002, we worried that we would have difficulty getting the six participants that were required to get a group discount! So far, the project has revealed several items:

1. We discovered that five of our participants, who were strangers when the project started, are very closely related through a recent ancestor that has yet to be found on paper. In addition, these five participants display the Jewish Kohenim Y-DNA pattern that dates back to the priests of ancient Israel!
2. We have found matches between ten of our participants that apparently connect back to Rudolph Mauck (d.1750 VA, Chart 40) through different descendants of Rudolph. The paper documentation of the relationship to Rudolph is still not found, but we know to keep looking.
3. One participant's family lived close to a Mock and his mother later married this Mock. The participant heard rumors for years that this Mock was his true father. He further stated that if that was so, his Y-DNA would match a certain line that we had already documented. He took the test, and sure enough, his Y-DNA matched that line.
4. Another participant with the surname MOTE was unable to find old ancestors and wondered if MOCK had become MOTE in some generation. When he took the DNA test, he was not close to any MOCK participant, so he moved his results to his own MOTE-MOTES-MOATS project. We currently have people with surnames other than MOCK participating at our group rate with similar goals.
5. We have had some female participants who were able to take advantage of our group rate to test their maternal heritage through mtDNA and others who have submitted DNA samples to test their ethnic background through DNAPlus. DNAPlus measures the markers that one has that belong to East Asian, Sub-Saharan African, European, and Native American populations.
6. Still another participant bears a surname that a recent male ancestor fabricated when he ran away from an abusive home as a child. The ancestor died without telling anyone the true surname. The participant hopes to find a match (or several) with a surname project that will assist him in finding his ancestors.

Cont'd on Page 56

Thomas Mock of Effingham Co., GA*Submitted by Gary Mock*

Under working chart 45 – Thomas Mock/Mary Weinkauff, there is a remark "This Isham Mock not on Ida Boyce's chart. Who are these Mock's". I will explain who they are. Isham Carroll and my Great Grand father were brothers.

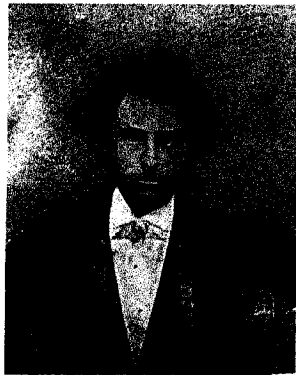
**Robert Jefferson Mock**

Robert Jefferson Mock was born 13 October 1850. Robert is the second son of Mathias Elmore Mock and Catherine Ann Moore. His brother, Isham Carroll Mock was born 7 November 1850.

Mathais Elmore Mock is the son of Mathias Mathew Mock. Mathais Elmore died when he was 29 years old. This was the missing link in our research. In the 1860 census

records we couldn't find Catherine Ann (Moore) Mock so we started researching marriages and found that she married a John G. Fletcher. We researched the 1860 census for a John G. Fletcher and there we found Catherine Ann and two boys Isham and Robert.

John G. Fletcher was originally married to Barbara Mariah Mock, sister to Isham and Robert's dad Mathias Elmore Mock. So, John G. Fletcher was an uncle by marriage. Isham and Robert were raised by John G. Fletcher. – This could explain why Ida Boyce's chart doesn't show who Isham and Robert are. ("Who are these Mock's")

My great grandfather Robert Jefferson also died when my grand father was 5. My grandfather was raised by William Delaney. So for two generations my Mock's were raised by a step fathers.

Robert Jefferson Mock's first wife was Julia Crenshaw. We're not sure when Julia Crenshaw died. They had one child Felix Elmer Mock. I suspect from family stories she might has died shortly after Felix was born.

Robert Jefferson Mock didn't remarry until he married my g- grand mother Mary Piland in 1890.

If you would like - you may add Tracy and my name for Mock family Researchers for Arkansas. When we were doing our research, we could trace every Mock in the Arkansas area.

• **Gary & Tracy Mock** 12338 North 136th Place
Scottsdale, Arizona 85259 602-739-0496

Editors note: Chart #45 has been updated with this information

Ed. Note: Chart #00 has been updated with Jennifer Brown's info>>>

Descendant of Alexander Mack*Submitted by Jennifer Brown*

I wrote to you some time back regarding the Sally Mack/Daniel Spohn link for your Mock Family working chart [Alexander Mack #00]. I believe I have compiled enough information to make that link in the family tree.

Ed. Note: The following is a condensed version [the Mack/Spohn link] of Jennifer's very complete report on the Spohn family.

Sarah "Sally" Mack b. ca1778; d. 1839 Richland Co., OH, d/o **William Mack** and **Agnes Gantz**; m. 1803 **Daniel Spohn** b. 1775 PA, s/o **Martin Spohn**; d. 1865 Richland Co., OH

1850/1860 Census Butler, Worthington Twp., Richland Co, OH; 1830 Census - W. Bethlehem Twp, Washington Co, PA; religion: Dunkard, Church of the Brethren.

1 - **Martin Spohn** b. ca1804 Washington Co, PA; m.

Mary Moser b. ca1804; d. 1863

Spohn, Martin, farmer; P. O. Butler. His grandfather, **Martin Spohn, Sr.**, was a Dunkard preacher, and was born in Washington Co., Penn., near old Philadelphia; in 1744, he took what was called the "tomahawk-right improvement," which consisted in marking trees so as to inclose 160 acres of land, for which, after a specified time had elapsed, he was to pay the Government a certain sum of money, about \$17 or \$18. He married **Mary Leatherman**. He was both farmer and shoemaker; twice per year he crossed the mountains, with two horses and pack-saddles, for leather and salt. His first wife had two sons and a daughter when she died; he afterward married a **Miss Donahue**, and at 95 years of age he died. His youngest son, **Daniel**, was born in 1775; he was a farmer; he married **Sarah Mack**, and came to Richland Co. in 1837, where he owned the Wilson estate at Independence; he laid out the town of Independence in 1850; his family consisted of two sons and five daughters; his wife died in 1839, he lived till 1864, when he lost his life by falling into the fire-place. Martin the eldest son was born in Washington Co., Penn., in 1804; farmed till 1826, when he followed distilling for two and one-half years; then resumed farming. He married **Mary Moser**, of Smithfield, Fayette Co., Penn.; they became the parents of five sons and two daughters; his wife died in 1863; was married the same year to **Sarah Hersh**, formerly **Sarah Swigart**, who, by her first marriage, had fifteen children; they came to Ohio in 1832, and entered 80 acres in Tuscarawas Co.; lived there six years, and in 1838, came to Richland Co., where they bought 80 acres; Mr. Spohn, to 1854, bought 80 acres more, and, in 1860, 15 1/4 acres. He owns 175 1/2 acres of land at present. Paid freely to clear the township of the draft. He belongs to the Ankneytown Dunkard Church.

USGenWeb-Ohio Archives

• **Jennifer Brown** 1278 Twp Rd. 653, Ashland, OH 44805,
jcbrown@zoominternet.net

George & Polly Turner Mauck of Rockingham Co., VA

Submitted by Esther A. Tracy

I dabble lightly and loosely in family genealogy. By luck I stumbled onto the Mock.rootsweb.com and decided to share some information with your group in hopes that it might help someone now or in the future.

I have in my possession a hand painted family tree made in 1869(?) and signed in the lower right corner by S.B. Jordan whom I assume was the artist/ painter of the tree. This was passed directly to me by my mother, Ethel Chloe Mauck Felix, from her grandfather's estate. I had it restored by experts in Chicago. At the time I received it, it was so brittle that it could barely be unrolled without crumbling. It was flattened, cleaned and placed between mylar so that it is well preserved for the future.

The following information on this family chart was taken directly from the tree with three exceptions:

- 1 The death date of James Mauck was taken from the papers regarding the administering of his estate. The preprinted form stated "who died on or about ____", and that was the date that was filled in.
- 2 George D. was listed on the family tree but listed a few lines below the others following a blank area. In the handwritten will copy that I also own, the statement is that George D., a legal heir, is to receive from the estate as equal to the others.
- 3 One more entry that was on the family tree under deaths was Susannah Shull died 3 Jan 1853 aged 34 yrs, 5 mos and 1 day. (Sarah Mauck was the only other death entry on the tree.)

There is speculation the George D. was the child of Sarah and was born when she was sixteen. She appears never to have married because her name was still listed as Mauck under the deaths. Perhaps George D. was a nephew of James and Maria. Whatever the circumstance, George D. was raised with the James Mauck family and valued as a full member of the family. Also it is speculation that Susannah Shull might have been the sister of Maria (Mariah).

James Mauck and Mariah Shull were my g-g grandparents. My great grandfather was John Mauck (1848) who married Lydia Fansler and my grandfather was John William Mauck who married Ethel Grace Sons.

I George Mauck b. ca1779 VA; d. aft. 1860; m. 17 Jan 1814 Rockingham Co., VA Mary "Polly" Turner b. bef. 1797 d/o James & Christina Turner

1.1 - Elizabeth Mauck b. ca1814

1.2 - James Mauck b. ca 1816 VA; d. 16 Dec 1894; m. 29 Aug 1836 Rockingham Co., VA Maria Shull

1.2.1 - Sarah A. Mauck b. 4 Sep 1837; d. 26 Feb 1878

1.2.2 - Daniel W. Mauck b. 18 Sep 1839

1.2.3 - David Mauck b. 20 Dec 1841

1.2.4 - Mary J. Mauck b. 16 Oct 1844

1.2.5 - John Mauck b. 31 Mar 1848; m. Lydia Fansler

1251 - Mary Ettie Mauck -b. 17 Sep 1870 VA; d. 1952, bur. Martin Creek Cem., near Geff, Wayne Co., IL; single

1252 - Jacob Franklin Mauck b. 27 Jul 1872 VA (may be 21 Jul - hard to read); d. 30 Nov 1946; m. 1st Apr 1902 Minnie Hawk d. 19 Jul 1929; m. 2nd 28 Apr 1939 Alice Austin

1253 - Sarah Belle Mauck b. 11 Aug 1875 IL; d. 2 Aug 1955, bur. Martin Creek Cem., near Geff, Wayne Co., IL; single

1254 - John William Mauck b. 23 May 1879 near Geff, Wayne Co., IL; d. 10 Jan 1940 near Decatur, IL, bur. Bestow Cem., Geff, Wayne Co, IL; m. 1907 Ethel Grace Sons

12541 - Ethel Chloe Mauck m.

Charles Kenneth Felix

125411 - Esther Arlene Felix m.

Charles Eugene Tracy

1255 - Luna Jane Mauck b. 2 Mar 1881 IL; d. 12 Jan 1954, bur. Martin Creek Cem., near Geff, Wayne Co., IL; single

1256 - Laura May Mauck b. 24 Feb 1885 IL; m. _____ Crain

1257 - James Monroe Mauck b. 18 Jun 1888 Wayne Co, IL; d. Nov 1929

1258 - Maggie Luella Mauck b. 31 Aug 1890 Wayne Co, IL; m. _____ Trotter

Note: Mary Ettie, Sarah Belle & Luna Jane, were my great-aunts who remained together in my great-grandparents' home until entering a nursing home at the same time.

I came across more documentation on the children of John and Lydia Mauck written in John's hand.

1.2.6 - Elizabeth A. Mauck b. 10 Mar 1851

Note: George D. Mauck b. 15 Aug 1853, listed as a legal heir

1.3 - Joseph W. Mauck b. 11 Sep 1826 VA; d. 27 Oct 1906, bur. Mt. Olivet Church Cem., Rockingham Co. VA; m. 7 Dec 1846 Rockingham Co., VA Catherine Shull; occupation: Wagon Maker

• Esther Tracy 717 S. Greencroft Rd, Princeton, IL 61356 <chuckt@theramp.net>

Ed. Note: Information from this article along with the detailed data from J.P. Mock will be included in a new Mock Working Chart

Mock Family of Schaefferstown, Lebanon Co., PA

*Letter to the editor
from Charles Almstedt*

Aug 15, 2004

Here's a "give back" to MFH for finding my wife's 3rd g- grandfather **Gottlieb Mack** in 1997 or so. My query to MFH way back was about the parents of his daughter **Mary Ann**, who married **Benjamin Wenger**.

A few hours at the Clayton Library for Genealogical Research revealed the following for **Rebecca Wenger Mock**, discussed in the Summer 2004 MFH*. Our Lebanon Co., PA books are sparse, so I used the census & soundex.

In 1900, Rebecca (widowed) was living with her son-in-law, **Abraham Zern** in Heidleberg Twp, Lebanon Co., PA. With 2 kids, both living. The 1880 Soundex drew a blank, but since I looked for her frame-by-frame, I must have missed it. Since she was born in 1840, that was a starting point for census age.

1870 Census - **Adam Mock**, 35, **Rebecca** 29, **Monroe** 4

1860 Census - **Adam** 25, **Rebecca** 19, **Monroe** 4

1850 census - **Rebecca** lived on the farm of **Jacob** (35) and **Sarah** (29) **Wengert** with 3 brothers & 1 sister. 5 census pages away lives **Samuel Mock** and **Martha** with 8 children. **Adam Mock** being the oldest at 15.

1840 Census - **Jacob Wengert**, Sr. & Jr. in Swatara Twp. **Susan** would have been 1 and **Rebecca** young if born at the right census time. **Jacob**, Sr. lists 2 females less than 5 with males & females that would be the right age for **Rebecca's** parents. But that's a lot of **Jacobs** in one place! Anyway, somebody might help us on 1880.

A good exercise - hopefully it's accurate.

• **Charlie Almstedt**, 5222 Poinciana Dr, Houston, TX 77092

Ed. Note Vol. XIII #3, **Darrel Muck** submitted a list of Mocks buried in the Schaefferstown, PA Cemetery. Among them was **Rebecca (ne. Wenger) Mock** b. 15 Apr 1840; d. 9 Sep 1908. Editor's note asked who is this **Rebecca Wenger Mock**? Since then, that question has been answered, **Rebecca** being the wife of **Adam Mock** (Chart #6)

In chart #32 **Gottlieb Mack**, **Mary Ann Mock** b. 1783 d/o **Gottlieb Mock**; m. **Benjamin Wenger** b. 1781, s/o **Joseph G. & Barbara Hoover Wenger**.

It appears we're dealing with **Wengers** in both charts #6 **Henry Mock** & **Eva Christina Oberlin**. and Chart #32 **Gottlieb Mack**. I wonder where and if these **Wenger** families are connected.

*Henry>Johannes>Samuel/Martha Burkey>**Adam/Rebecca Wenger**Researched by Laurel Fedak*

My son & I were in Schaefferstown, Lebanon Co, PA on Sunday, 17 Oct 2004, and took photos of all the Mock family tombstones there as well as some of the names related to Mock marriages - **Phillippi**, **Fessler**, **Burkey**, etc.

After a lot of time with the new photos and researching the Census images, visiting the LDS search site, perusing the 1880 census, I have updated my Mock tree.

I've made a significant amount of progress and along the way made some educated guesses. Basically, I've looked at the photos, taken dates of birth and death down, figured out who was with whom on the plots (as best I can) and then gone to the census to see if I can come up with names of parents, children, dates of birth, etc.

Edna Mock (my grandmother knew her) provided information in 1936 giving a genealogy of the Mock family. **Edna's** information provided some of the basis for verification on the information. She gave information about who in the **Burkey** family married **Mocks** and who in the **Mock** family married **Burkeys**. She also listed names of **Samuel & Martha Burkey Mock's** children, who they married (if she knew). **Edna** reported that **Samuel & Martha** had 17 children, 11 of whom grew up.

The following are corrections and questions regarding "Working Chart #6.

Adam Mock, s/o **Samuel & Martha Burkey Mock** married a **Wenger** (not **Wengert**). Here maiden name is carved on her tombstone.

1.4 - **John Heinrich Mock**, Jr. b. 10 Sept 1770; m. **Catharine Beinhauer** who died 7 Mar 1805. **Catharine** had a child, **Elizabeth** b. 6 Feb 1805, before she died. The **John** has a child on 6 Apr 1806. Did he really get married within months of his wife, **Catharine** dying?? His 2nd wife, **Elizabeth Bux** is the mother of **Susanna Mock**, b. 16 Apr 1806. Do you know who provided this information? If so, they should verify it because I'm not convinced it's correct.

• **Laurel Fedak** Allentown, PA <lgf63@hotmail.com>

Ed. Note: **Laurel** has submitted a very detailed chart of the descendants of **John Heinrich Mock** which will be added to the working chart for this family.

FOUND

While researching at the Palatines of America Library during the Mock Conference, I found the following:

- *Bedford County Pennsylvania Archives* edited by James B. Wheeler, PhD. West Virginia University, Apollo: Closson Press 1895, No city given
- Vol. 1, p. 3 9 June 1812 Citation to Elizabeth Baker and George Baker, administrators of estate of Daniel Baker, late of Woodbury Twp., dec'd to settle estate, on request of Alexander Mock
- Vol. 1, p. 28 1845 June 30 marriage by Rev. Zeigler Daniel Griffith of St. Clari Twp. to Nancy Mock of Union Twp.
- Vol. 1, p. 34 July 16, 1847 married on 1st by Herman Kirk Joseph B. Mock to Catherine Taylor St. Clair Twp.
- Vol. 1, p. 39 Sept. 13, 1849 Bedford Inquirer: married by Rev. Ziegler Samuel Mock to Hannah Stombeck both of Union Twp.
- Vol. 1, p. 45 March 5 1849 Married at Lutheran parsonage, Bedford, by Rev. J W Reese Eli F. Clouse of New Enterprise to Ettie Rawling of Friends Cove.
- Vol 2, p. 16 Mauk 2/4/1865 Francis J. Baker to Mary A. Mock Marriage in the Evangelical Lutheran Church, Bedford, PA by Rev. Winecoff
- Vol. 2, P. 4 11/21/1824 Isaac Heckman of Colrain Twp. to Elizabeth Border of Providence Twp. Schellsburg Union Church.

A Jeanne Graef had left at the library, about two weeks ago, 2 folders of Mock research done by Melvin B. Summers. Ms. Graef wished the material to be in the library for the Mock Conference. Mrs. Summers, Melvin Summer's wife, had Mock connections and he researched and had a large correspondence in the 1930's. Barbara Dittig and I copied the first folder of 71 pages.

Mr. Summer's had covered several of our known Mock lines in his search. The material is mostly written in long hand and not sorted in any way. I do not know how much of this material is material already known, but I will, over a period of time, attempt to transcribe as much as I can decipher and transmit it to all of you a few pages at a time. There are some of Mr. Summer's papers in the collection of the Canton, Ohio Public Library

- Marilyn Mock Pohlman



On the list of 1883 pensioners for Crawford Co, Kansas:

Cert #148,047

pensioner: MOCK, WM.

post office: Monmouth

cause: g.s.w. rt thigh

I interpreted this last as "gunshot wound, right thigh," since most of the folks listed have what sound like battle injuries.

- Jan T KTOMPK7744@AOL.COM

To Jan, This gentleman is my ggrandfather and I have

found nobody else on the list researching this line. If you are, I would love to hear from you. Georgia Birdsell Stone
Georgia7551@SBCGLOBAL.NET



Bucks Co. Mauk From: Hinke, William John, A History of the Tohickon Union Church, Bedminster Township, Bucks County, Pennsylvania : with copy of church records, Reformed congregation, 1745-1869, Lutheran congregation, 1749-1840. Meadville, Pa.: Press of the Tribune Pub. Co., 1925,

Jan. 23, 1849 - Marriage of Henry Weber to Caroline Mauk, Bucks Co., PA

This is the only Mauk mentioned in the book. I don't think I have seen anything on any Bucks Co. Mauks before and very little on other spellings.

Does anyone claim or know anything about this Caroline?

- Karen Krich <karenlk@PRODIGY.NET>

Ed. note:

Since Bucks Co. is tucked up close to Lehigh & Northampton, Co, I checked chart #21, Wilhelm Mack family. They lived in Rockhill Twp., Bucks Co. PA, his will dated 24 Mar 1786. Their youngest daughter, Catarine Mack b. ca1752 m. 1772 Tohickon Union Church, Bucks Co., PA Jacob Scheib. This of course is much earlier than Caroline Mauk who married in 1849. None of this family used "Mauk" that I can see, but maybe in later generations, the spelling could have changed.

Barbara D.



Samuel Moak , MFH Chart 39 - #1.2.3

I recently found the following info on Samuel Maok. I believe this might be the same Samuel that appears in Scioto County Ohio, and who is the Father of Joseph Mauk (of Elliott Co. Ky) and Peter Mauk (of Lewis Co. Ky). I know that he moved to several different areas between 1800 and 1820.

The spelling is the same for several records found on this family.

The Russell County Surveyors Book 2 1799-1808

© by Rhonda Robertson, 1998

88 - December 12, 1814 - Samuel Maok - 390 ac - part Exchange Treasury Warrant 2155 dated December 23, 1811 - on both sides of Bouchers fork of Powels River - on the west side of a spur of Powels Mountain - corner to Robert Preston - in the Buffelow gap corner to Preston - crossing the Buffelow hollow - crossing Bouchers fork - near the foot of Stone Mountain
<http://www.ls.net/~newriver/va/russusv2.htm>

- Phillip Barker >mikebarker1950@HOTMAIL.COM



Cont'd -- next page



Sonoma Co, CA

I came across a transcription of an 1879 History of Yuba County California in which William and Wesley Mock are mentioned several times in Chapter XXXII. These individuals are later in Sonoma County and are descendants of North Carolina MOCKs. If interested check out <http://www.cagenweb.com/yuba/hycch-xxxii.htm>

• Karen Krich

1930 Census - IL

I happened on to the following in the 1930 Federal Census - Illinois, Cumberland Co., Sumpter Twp. Film # T626-509 ED 18 Sheet 1A April 3

Mock, Abram age 77 b. IN NC/IN Farmer

Mock, Mary E age 76 b. IL NC/IN

Mock, John M age 51 b. IL IN/IL son

Mock, Oscar age 42 b. IL IL/IL farmer

Mock, Eva F age 37 b. IL IL/IL

Mock, Ruby L age 13 b. IL IL/IL

Mock, John H age 11 b. IL IL/IL

Mock, Lois M age 5 b. IL IL/IL

Mock, Hazel age 3 b. IL IL/IL

Mock, Madge L Age 10/12 b. IL IL/IL

Hope this helps someone.

• Marilyn Mock Pohlman

Davidson Co, NC Cemetery Records Index

Information about this resource was mentioned in the Genealogical Society of Davidson Co. NC (GSDC) Newsletter I got today in the mail.

The Davidson County Library has posted the indexes to the 8 volumes of cemetery records compiled and published by the GSDC at: <http://www.co.davidson.nc.us/library/2006.asp>

There are many Mock's listed in the two indexes I have looked at so far (volume 4 and 8). Also early Mock's in this link on the library site: <http://www.co.davidson.nc.us/library/1179.asp>

• Rich McReynolds

Christopher Mock/Valentin Mock

I am asking the help of someone to look up in the 1850 and 1860 census in Rockport, Cuyahoga, Ohio for Christopher Mock. Please note for me if there is a middle initial or name entered for him on either census. In addition if there is a marriage listed for Christopher and Mary ____ Mock. This Christopher has the same birth year as my great grandfather Valentin Mock. For those that know me, I have been chasing Valentin for some time without much luck. I feel that the above Christopher could be my Valentin due to the fact that Valentin's father was Christopher and he has the same birth year. This is the first lead I have had in many years...

• Larry Mock Laryjatl@AOL.COM

Answers to Larry's query

I ran a quick search of the 1850 census for Rockport, Cuyahoga County, Ohio, for a Christopher Mock and did find one:

MOCK, Christopher, 28, b 1821 Germany.
Cooper.

Mary 26, b Germany.

William 2, b Ohio.

On the same page, with perhaps 2 households in between was another family of Mocks, who might or might not be connected to these folks:

MOCK, William, 30, b Germany (Cooper? Carpenter?)

Catherine 26 b Germany

Margaret 6 b Ohio

Helen 6 b Ohio

George

Elizabeth (sorry forgot to write down their ages, b OH)

Elizabeth Zuman? 18, b Germany.

• Jan T

From Genie

1860 OHIO CUYAHOGA ROCKPORT

Series: M653 Roll: 954 Page: 38

Mack Christopher 38 M W Germ OH Cuyahoga, Rockport

He was 38, a farmer, b Germany; with Mary 36, b Germ.; Wm. 23, Christopher 7, John 4, Christiana 2, all b OH. Also two farmers b Germ., Alber Bower? 20, and Fredrick? Gorman 41. (Those last two were very hard to read.)

Note: Even though he is indexed as Mack, this census taker seems to make his O's like A's, so it is probably Mock. (Even the "o" in Christopher looks more like an "a".)

Descendant of Franklin Mauk

I have been searching for my Franklin Mauk for many years and may have come across some new info. While seaching thru census info I came across the following:

November 11, 1850 US Census, CA, El Dorado

County, Coloma - Benj. F. Mauk, age 41,

Blacksmith, Born in VA.

There is also a John Mauk, age 25, Carpenter, born ? on the same page.

My Franklin Mauk was born in 1809 in VA and was a blacksmith. He also shows up in the 1850 Census in Salt Creek Township, Davis Co. Iowas on August 28th. The family did move from Ohio to Iowa to CA to AZ so it is possible that this is the same person. Does anyone claim this Benj. F. Mauk?

• StacieKel@AOL.COM

From Genie

You may have seen these already, but does any of it

Queries cont'd on page 52

Queries Cont'd

correlate? It is reasonable to think that a Benj. F. was probaby a Benj. Franklin, but there were several of them back in Oh, Pa and Mo, and in other generations...

1860 CALIFORNIA MARIN POINT REYES TWP
Series: M653 Roll: 60 Page: 732

Mauk Franklin 50 M W VA CA Marin Point Reyes Twp.

He was living with L. L. Stewart (male) 21 b MO, C. W. Mauk (male) 20 b IA, and Alexander Fool? (Ford?) 34, b IA; all 4 men were laborers.

1870 CALIFORNIA SAN LUIS OBISPO ARROYO
GRANDE TWP
Series: M593 Roll: 87 Page: 273

Mauk Franklin 61 M W VA CA San Luis Obispo Arroyo Grande Twp.

He was listed as a blacksmith with George W. 31? (or 34?) b OH, George's wife Mary F. 29 b Maine, and their dau Mary E. 2, b CA.

Thanks for the info. Yes, I have all of these entries and yes, they are my Franklin Mauk. I have been able to trace him forward from about 1847 In Iowa and even found his marriage record to Elizabeth Swift on 3/22/1834 in Winesburg, Holmes Co, Ohio. I just am not able to connect him to any of the other Mauk Families that everyone else has been researching. I have participated in the DNA study (through my brother) and have quite a few matches with others, but again cannot link to anyone for sure.

Any ideas or help is appreciated :)

• *StacieKel@aol.com*



To: Kat in VA

The e-mail regarding PA, USA Bohemia Researchers - New Resource was forwarded to me by one of our local genealogy society members, Virginia Rood. She picked up on the fact that one of your family names is Mock.

I'm editor of the "Mock Family Historian" a quarterly publication devoted to the MANY family lines of Mock, Mauk, Mauck, Mack and other variations. If you're interested you might look in on our Home Page

><http://mock.rootsweb.com><.

Sincerely, Barbara Dittig

To: Editor

Unfortunately I know very little about my Mock ancestors and the variations on the spelling and seemingly lack of resources have discouraged me over the years.

My 3G Grandmother was Mary Mock b.ca1815 PA; d.1 Oct 1885 Luzerne Co., PA. She married James Shafer b.ca1809 PA; d.bef 1880 Luzerne Co. They were both from the Mountaintop, Wright Twp area of Luzerne Co. Their children were: Elizabeth b.1836, Joseph b.1838, Lydia

b.1842, Eliza b.1844, Mary b.1847, Henry b.1850 * my 2G Grandfather, Samuel b.1852, Archibald b.1854.

I've found Mary on the 1860 and 1880 Census'. At the end of her life she was living in Luzerne Co., PA with youngest son Archibald and his family. I only know of her because she was listed as "mother" on Henry Shafer's death certificate. For a long time his mother's name was a mystery.

I'm fairly stuck on her because as you know the early census' did not list the wife or children's names. Any suggestions would be welcomed! I will check out the website! Thanks so much!

-Kat

Thank you, Barbara. I spent hours at the Mock site yesterday to no avail. I searched under Shafer (all spellings) and Luzerne Co. I will continue, there is SO much information there! It's wonderful!

I've been contacted by Sandy Hart and can't help but think that our 2 Mock ladies are related - we'll see!

Thanks for renewing my interest in my little Mary Mock!

• *Kat in VA machiekat@cox.net*



Descendant of Daniel Mauck of Galia Co., OH

I am the gggggranddaughter of Daniel Mauck and Rebecca Baker (working chart #40). My lineage is Daniel, Joseph, Daniel, Isaac Noah, Mary & my mother Helen Clark.

I am not an accomplished genealogist but I am the lucky recipient of several articles and obituaries of my grandmother who grew up in Cheshire, Gallia Co, Ohio. I have used these along with pictures and some original research to make a genealogy book about my great great grandfather Daniel's family.

I have attached a word document detailing my information and associated sources about Daniel and his children. Most of my information comes from the articles I obtained from my grandmother and pictures of tombstones I took at Gravel Hill Cemetery in Cheshire. I have also attached the relevant pages of my genealogy book which contains most of these articles.

I have read with much interest the current discussion about whether or not Joseph was actually the son of Daniel. I hope it turns out that he was.

If you have any questions, please feel free to contact me.

• *Suzanne Harman Giroux Sueg47@cox.net*

Ed. Note: Suzanne's detailed report on this family will be incorporated into the Daniel Mauck chart #40.



Maag/Burchardt Connections

Submitted by Jeanie White

From Chart #1 Heinrich Maag

- 1.1.5 - Hans Conrad Maag - b. 1 Oct 1730 Endhori, Zurich, Switzerland; d. 16 Nov 1767 Passyunk, Philadelphia, PA; m. Anna Elisabeth Dauenhauer b. 13 Aug 1727 Winzein, Germany; d. 18 Jan 1773 Passyunk, Philadelphia, PA; m. 2nd Daniel Dieterich Burchardt.
 1151 - Margaret Maag b. ca Jan 1757; d. 14 Jan 1763
 1152 - Jacob "Mog" (bapt.) 2 Oct 1757 at Market Square Presbyterian Church
 1153 - George Conrad Maag b. ca Apr 1759; d. 21 Sep 1759
 1154 - Sybylla Maag bpt. 4 Jul 1761 Philadelphia Reformed Church; 24 Jun 1773, indentured to Daniel Burchardt for 4 yrs., 10 months, 17 days; probably until her 18th birthday
 1155 - Barbara Maag bpt. 7 Dec 1762 (3 wks. old), sponsors Henry Maag (brother) & Barbara Maag (sister); indentured to Daniel Burchardt after the death of her mother, Anna Elisabeth
 1156 - Gertrude Maag bpt. 25 Feb 1765 (14 days old)

I'd like to offer some information and perhaps gain some information regarding Conrad and Anna Elizabeth (Dauenhauer) Maag. They are not related however, Elizabeth married Daniel Burchardt after Conrad's death. Daniel is our ancestor.

My hubby & I spent a day at the Lutheran Seminary Archives last June and found numerous records for Elizabeth & Daniel's marriage, children, death, etc. I am just now getting things back to the surface. As I unearth things, I will scan and send them to you. Everything is in old German though I have found a wonderful gentleman who translated everything. He writes about the German Regiment and Hessians.

All the information is from the parish records of Old Zion Lutheran Church in Philadelphia.

Received the scans, 8 in all. Will do them easiest first.

Here is #8:

"Auf unsern Kirchh. in der Stille der eben verstorb. Elis. Burkhardt(s?) Tochter Maria Magd. Maag aus dem Neck - Starb unverheiratet im Kinderbette + Und ein Wochenkind des Georg Martin(i/s?)"

Transl.:

(No date, buried) in our church yard quietly (without sermon) Elisabeth Burrkhard's just departed daughter Maria Magdalena Maag from the Neck (a section of Phila.). She died unmarried in childbirth + and a week-old child of George Martin(i).

Note- the above death record was in the parish register only about a week after Elisabeth's own death record.)

Here is #2:

"Neck Year&Month?) 21, Daniel Burkhardt - Schlagfluß - Alt 75 Jahren 5te und Chesnußstr. bey Schuylkill."

Transl.:

At the Neck (Year & Mo.?) 21st, Daniel Burkhardt, stroke, age 75 (at?) 5th & Chestnut Sts. at Schuylkill.

Here is #6:

"May 21 Auf unsern Kirchh. des Daniel Burghard u. Fr. Elisabeth Tochterl Sophie alt 3 J. 3 M 1 Tage."

Transl.:

May 21 (year?) in our church yard danile Burkhard and his wife Elisabeth little daughter Sophie, aged 3yrs2mos1day.

Here is #3:

"Gestorben 1796 - December - 19th Elisabeth Burkhard - Ruhr - alt 5 Jahr."

Transl.:

Died 1796, December 19 - Elisabeth Burkhard, (of) dysentery, aged 5 years.

That's enough for one sitting.

[signed] Henry Retzer

I have some info on Henry Maag (Elisabeth's son) too who was court martialled in Rev War.

This Henry must be Elisabeth and Conrad's son. I am assuming this because Daniel Burchardt sat on his court martial and statements are made in a PA provincial code that this Henry Maag was Daniel's step-son.

Information about Elisabeth's death is below; I believe you already have her correct date of death.. I thought she and Daniel had three children. I do have information (which you may already have) that shows Daniel married Catharine White 3 months after Elisabeth's passing and three months after that, three of her daughters were indentured to Daniel.

A.u.K. Anna Elisabeth Burghardt geboren zu Winsel d. 13. Aug 1727, get. d. 21. ebend. Ihre Eltern/ Taufzeugen waren Isaac Taucher ... Maria. Zu Bermenler wurde sie unterrichtet und confirmirt i.J. 1749, diente für ihre Fracht 4 Jar und verheiratete sich zum ersten mal Conrad Mog, mit welchen sie 16 Jar in der Ehe gelebt, und 10 Kinder zeugte. Von diesen sind 2 ihr worden in die Ewigkeit gegangen, und 2 Söhne nebst 6 Tochern sind noch am leben. Vor etlichen Jaren verheiratete sich wieder

Daniel Burkhardt, zeugte mit dem 2 Kinder, die beide noch am Leben, u. fürte ein besonderes geistliches Leben. Seit dem Christtage des vorigen Jares gefiel es dem Herrn, sie mit einer Krankheit zu belegen: welche ihr gleich die Sprache benam. Sie bestand einem hizigen Nerven Fieber, und es waren sehr bald Signalomata des Todes. In diesem Zustand ware sie

Cont'd on page 54 >

Maag/Burchardt Records Con'td

zwei mal vom Prediger besucht, da sie zwar nichts von sich geben, aber einigermaßen ihr Verlangen nach Christi äußern konte. Sie starb d. 17. Jan. d.J. morgens um 2 Ur, in einen Alter von 45 J. 5 M. 4 Tagen. Text Cart.5,2 Ich schlafe pp

Transl.:

[Year?] In our churchyard (female) Anna Elisabeth Burkhard, born in Winsel 13 August 1727, baptized 21st instant. Her sponsors were Isaac Taucher and ...[prob. wife] Maria. She was instructed at Bermenler and was confirmed in 1749. She served for her freight [prob. indentured for passage] for 4 years. Was married first to Conrad Mog with whom she bore 10 children, 2 of which are in eternity, 2 sons and 6 daughters are still living. She then married Daniel Burghardt and had 2 children both still living. She led a particularly spiritual life.

Since Christmas last year it was God's will to burden her with illness which took her speech. She had a stroke and there were soon signs of death. In this condition she was visited twice by the preacher as she suffered in silence and mentioned a desire for Christ. She died on 17 January at 2 AM aged 45yrs 5mos 4days. Text Cart [perhaps Corinthians] 5, 2 - I sleep etc.

Do you have any information as to his [Daniel Burchardt] profession? I have copies of several letters written to and from Daniel and George Washington. Daniel was very eloquent and definitely educated. He was already serving in the regular continentals when he applied for and received a rank in the newly formed German Regiment. In 1779, he won his petition to the Continental Congress to resign due to the need to attend to his affairs in Philadelphia due to the British occupation.

• *Jeanie White 10372 Premia Place, Las Vegas, Nevada 89135 jeaniealogy@cox.net*



My name is Gary White and I am looking for Mock relatives of John W. Mock of Fairfield Nebraska. His father's name was William Mock and he died in Fairfield in 1909 and I was wondering if it could be a relative of the William I saw on your site. I am getting a Mock Family Reunion going for the summer of 2005 and hope to find people to attend. Any info would be greatly appreciated.

I found some of what I was looking for on your site but I have some information you may be able to use.

My family is of the Peter Mock (#7) and the Archie Elden you have is my grandfather.

Thank you for your interest.

• *Gary White garywhite@acsol.net*

Godfrey Mock of Butler Co., OH

Submitted by Georgia Kruse

I have just made a great breakthrough in my research for Godfrey Mock/Johanna Flinchback of Montgomery and Butler County, Ohio. They immigrated to America from Germany in 1853. I have a copy of their passport, but was unable to read the German. Just this week, a new-found German friend in Texas translated it for me. Two critical things were unreadable: Johanna Mock's maiden name and the name of the town where they were born and lived. (On Godfrey and Johanna's daughter, Maria Mock Selby's death certificate, my grandmother stated that Maria's mother's name was Johanna Flinchback.) Godfrey and Johanna Mock were my maternal great great grandparents.

Johanna's brother, William, who immigrated to Montgomery County, Ohio in 1855, changed the spelling to Flinspach on the 1900 Census. Yesterday, I went on the Mormon website and entered Johanna Flinspach. I hit paydirt! There was the right Johanna Friedrika Flinspach, born November 9, 1816, and her parents and grandparents. There were many, many Flinspachs from that town. They were from Grossgartach, Neckarkreis, Wuerttemberg, Germany. (That is just south of Heidelberg, close to Heilbronn, Germany.)

Then, I entered the name of Gottfried Macco (name on passport) and came up with three by that name in that town, but not the right one. My Gottfried Macco (aka Gottfried Macko, Godfrey Mock) was born April 24, 1816. I would think that he was also from the same town.

Hopefully, with this new information, I might possibly connect with another Mock or Macco. Thanks.

• *Georgia Kruse > rockingranny@comcast.net*

Ed. Note: Godfrey & Johanna Mock can be found on Mock Family Working Chart #83

**Martin G. Mock**

There is an interesting message in the Mock Genforum about Martin G Mock born 1848. Apparently he was a collector of many historical possessions.

This Martin is included on working chart 52. I have seen online information that the parents, Peter and Sarah, are said to be the Peter Mock and Sarah Ayers who married in Clark Co, OH in 1841. There is an online Ayers tree giving Peter's birth as 19 January 1816 and death as 13 November 1885.

I did find Peter in the online 1880 census living in Delaware Co, IN with his birthplace given as OH and his parents' birthplaces as PA. This would fit with the reputed father being Frederick on chart 52 but not the mother who supposedly was born in Virginia. With censuses only as reliable as the informant and recorder however I'm not too disturbed while I am very interested in learning where in PA Frederick would've come from. Although Frederick isn't too common of a name in Mocks I research in PA, an oldest son of Peter certainly gets my attention!

• *Karen Krich*

Mocks found in Grand Junction, CO

Submitted by Pam McLaughlin

Re: Chart #49 - Peter > John > George > John Nelson
> James Curtis - Peter Mock of VA & NC

While on vacation, I stopped for a few hours in the charming town of Grand Junction, Colorado. The public library had an excellent obituary index and collection of local newspapers on microfilm.

Here are a few things I found in the local paper. From the **Grand Junction (CO) Daily Sentinel** 8 Jul 1944, pg4
James Curtis Mock, 82, DeBeque farmer and veterinarian, died Tuesday at the Mountain View sanitarium on First Fruitridge. He had been a patient there only a short time.

Funeral services will be held at 3 p.m. Thursday at the Seventh Day Adventist Church in De Beque. Rev. LaVerne Barker will conduct the services, and interment will be in the De Beque cemetery.

Mr. Mock was born June 17, 1861, at Winteroad, Ill., and he lived in Illinois during the early part of his life. He moved to Montrose [CO] in 1904, residing there 10 years before removing to the De Beque community. He engaged in veterinary work in addition to operating his farm.

Mr. Mock married **Bertha Emma Haggerman** March 9, 1884, in Jasper county, Illinois. Five children were born to this union. They are Mrs. **Ren Harrison**, Madrid, Ida.; Mrs. **Carl Eigelberger**, Kuna, Ida.; Mrs. **Bert Gregory**, Paris, Calif.; and **Cecil LeRoy Mock**, who preceded his father in death. Mrs. Mock died April 9, 1897.

His second marriage was to Mrs. **Myrtle Wheeler**, October 10, 1923 at Glenwood Springs [CO]. Four children were born to this union. They are Mrs. **Roy Perkins**, Morrill, Neb.; **Ruby Pearl**, **Juanita Iris**, and **Curtis James**, all at the family home.

Other survivors, besides the widow, include two brothers, **John Albert Mock**, Grand Junction and **Charlie Mock**, Chrisman Ill., one sister, Mrs. **Lucy Pulliam**, Chrisman, Ill.; seven grandchildren and 6 great grandchildren.

Mr. Mock was a member of the Christian church.
Transcriber's notes. The Illinois Marriage Database lists the marriage of **James C. Mock** and **Bertha Emma Haggerman** as 6 March 1884.

For children of second marriage, see obit, below.

From the **Grand Junction (CO) Daily Sentinel** 26 June 1953,

Funeral services for Mrs. **Myrtle Mock**, 1045 Grand Ave., will be held at 2 p.m. Saturday at Martin's Mortuary chapel, with Dr. K. H. Sausaman in charge. Interment will be in the De Beque Cemetery. Pallbearers will be **Robert Latham**, **Ivan Murray**, **Marion Novinger**, **Bennie Bottoms**, **A F. Calhoon** and **Paul Martin**.

Mrs. Mock died at 4:50 a.m. Thursday at St. Mary's Hospital after an illness of eight days.

Myrtle Sampson was born Oct. 31, 1894, at Ishpeming, Mich., to **Richard** and **Elizabeth Ann Bray Sampson**.

She spent her childhood at Leadville, Colo. She married **James C. Mock**, who preceded her in death, in Glenwood Springs. Mrs. Mock had been a resident of Mesa county for 30

years. She was a member of the Methodist Church.

Survivors include four daughters: Mrs. **Charles Jakopic** of Leadville; Mrs. **Roy Perkins**, of Palermo, Calif.; Mrs. **Gordon Cunningham** of Guernsey, Wyo.; and Mrs. **John F. Davis Jr.**, 244 Independent Ave.; one son, **Curtis James Mock** of Oroville, Calif.; four sisters, Mrs. **E.J. Fickany** of Buena Vista, Colo.; Mrs. **John Bess** of Ishpeming, Mich.; Mrs. **William Dee** of Marshalltown, Ia.; and Mrs. **Lottie Uran** of Detroit Mich.; and nine grandchildren.

• Transcriber's note: Her first marriage is not mentioned.

From the **Grand Junction (CO) Daily Sentinel** 11 Jan 1958,

Funeral services for **John Albert Mock**, 92, of Clifton, who died Thursday night, will be held at 1 p.m. Sunday in Martin's Chapel. The Rev. Don Lawrence of Clifton will officiate. Burial will be in Orchard Mesa Cemetery.

A resident of Mesa County for 34 years, he had lived in Clifton for nine years. He was a retired farmer.

Born July 4, 1875 at Winterroad, Ill., he spent his childhood there and was married at Newton, Ill., on Aug. 4, 1889, to the former **Mary Shoemaker**. Mrs. Mock died Jan. 24, 1942, in Grand Junction.

The couple came to Colorado in 1916, and homesteaded at Great Divide. Mr. Mock was a member of the Christian Church.

Surviving are three sons, **Sherlie Mock** of Loma; **John Mock** of South Gate, Calif.; and **Harley Mock** of Chelsea, Okla.; a daughter, Mrs. **Viola Price** of Clifton; seven grandchildren and 16 great-grandchildren.

Transcriber's notes. marriage of J. A. MOCK and Mary Shoemaker not found in Illinois Marriage Index

• From the **Grand Junction (CO) Daily Sentinel** 26 Jan 1942,
Graveside services for Mrs. **Mary Mock**, who died Saturday morning, will be held in Orchard Mesa cemetery Tuesday at 4 p.m., with the Rev. J. J. Hutchinson in charge. the Gardner-Kinsey funeral home is in charge of arrangements.

• From the **Grand Junction (CO) Daily Sentinel** 8 Dec 1963,
Fruita - Shirley Mock, 60, a Loma farmer, died about 9 a.m. Saturday at his home, apparently from a heart attack. He was stricken as he prepared to climb into a truck as he was leaving to go hunting.

Mr. Mock had lived in Idaho and Oklahoma before moving to Mesa County 14 years ago. He was a veteran of World War II. He was born in Missouri April 24, 1903.

He is survived by a sister, Mrs. **Viola Price** of Clifton, and two brothers, **Harley** of Chelsea, Okla. and **John** of South Gate, Calif.

Starks Funeral Home is in charge of arrangements.

Pam McLaughlin

PM_McLaughlin@yahoo.com

DNA - Cont'd from page 46

7. In my own case, with seven generations carefully researched back to Daniel Mauck of Page County, Virginia, I failed to match the ten other participants who trace back to descendants of Rudolph! What is more, I have a 37/37 match with two SHAMBLIN project members and one JOHNSON participant! My paperwork is correct, but my Y-DNA show that something dramatic happened and I'm hot on the trail to track it down!

The project is still rolling and we need more participants! We have recently received a further price break from Family Tree DNA and can now offer the 37 marker Y-DNA test for \$171 plus \$2 shipping. The price is for our group only at this time. With the experience we've gained, we've learned that it's best to go for the 37 marker test from the beginning.

To participate in the project, send me an e-mail at dmauck@cox.net or write me:

Doug Mauck
421 SW Woodlawn
Topeka, Kansas 66606-1246

I'll need the mailing address where the test kit is to be mailed, your telephone number, the full name of the participant, and the name and details of your earliest known MOCK ancestor. Of course everyone is invited to participate in tests of other than MOCK ancestors and in the mtDNA or DNAPlus tests as well.

I am reading a book that I would highly recommend to anyone interested in learning about DNA in genealogy.

The book is 'TRACE YOUR ROOTS with DNA', by Megan Smolenyak Smolenyak. The book is available online at <http://www.honoringourancestors.com/books.html>

It's a very readable book that describes in plain language how DNA is used in genealogy. The author has traced her roots and includes her experiences and those of others in her narrative.

Doug

Family Tree DNA has allowed us to place a Y-DNA Project website at:

<http://www.familytreedna.com/public/Mock%20Family%20Historian/>

This site is available to anyone who surfs into Family Tree DNA and might bring us new participants.

Time to renew
your MFH Subscription for 2005

Columbus, OH Conference Highlights



Doug Mauck & Darrel Muck

Friday

night

reception

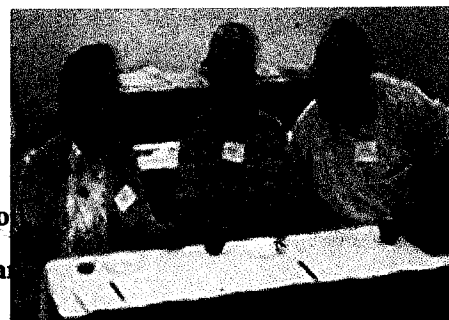

Below

Pat Berens

Margaret Endico

Marilyn Pohlman

Gwenneth, George & Gary Confoey



Doug & Jan Mauck
& Barbara Dittig





Doug was awarded "Guardianship" for our mascot, Mary "Polly" Mockingbird



Jeff Mock has a a very attentive audience

Sat. morning class



Front row - Doug Mauck
2nd row Margaret Endicott, Marilyn Pohlman, Bonnie McKee and Marcia Frank
3rd row - Pat Berens & the Confoeys
4th row - Hal Smith, Melba Treaster, Ernie Thode, Darrel Muck



Dinner is served (buffet style) left to right Darrel Muck, Marilyn & Jack Pohlman



Melba Treaster, Barbara Dittig & Lou Smith

Renew your Subscription Now for the Mock Family Historian, Volume XIV, 2005.
Membership Dues are \$12 per year. Check your mailing label for expiration date.
Send to: Barbara Dittig, Mock Family Historian, 366 Jacaranda Dr., Danville, CA 94506

Name _____ E-Mail _____

Address _____

City, State, Zip _____

Ancestors Name _____

In This Issue	
Ron Moore Memorial Award	45
Conference Highlights	46
DNAUpdate - Doug Mauck	
Thomas Mock of Effingham Co., GA by Gary Mock	47
Descendant of Alexander Mack by Jennifer Brown	
Geo. & Polly Turner Mauck of Rockingham Co., VA by Esther A. Tracy	48
Mocks in Schaefferstown, Lebanon Co., PA Charlie Almstedt	49
Laurel Fedak	
Found/ Queries	50
Christopher/Valentin Mock	51
Larry Mock	
Descendant of Daniel Mauck of Galia Co, OH	52
Suzanne Harman Giroux	
Maag/Burchardt Connections	53
Jeanie White	
Godrey Mock of Butler Co., OH	54
Georgia Kruse	
Martin G. Mock	
Karen Krich	
Mocks in Grand Junction, CO	55
Pam McLaughlin	
Subscription Renewal Form	57 .

Visit the Mock Family Home Page at:

><http://mock.rootsweb.com>>

Mock DNA Project ><http://members.cox.net/dmauck/Chart>>

GREAT NEWS!! I've often wanted an index to Barbara's working charts, and figured out tonight that Google provides just that! In the search box, list your desired search terms, plus "Working Chart" in quotes, followed by site: mock.rootsweb.com/ The space after the colon is required. Works like a charm!

Paul Swan

Another way to search Barbara Dittig's Working Charts plus anything else on Rootsweb for a name is to go to: <http://sitesearch.rootsweb.com/cgi-bin/search>.

I did a search on "Rudolph Mauck" (with quotes) and got five pages totaling 103 references that included the Working Charts in the listing.

Doug Mauck

In the index to the "Working Charts", you'll see that they have been renumbered, grouping PA families together, VA families together, etc. Many thanks to our Web Master, Gene Andert for inserting the many changes into the charts. At the present time, there are 85 family charts and still more to do!!

Happy Holiday to all. Hope to see you next year!
Barbara Dittig, editor

Mock Family Historian
Barbara Eichel Dittig
366 Jacaranda Drive
Danville, CA 94506-2125

